

JIVE AT FIVE

omp.

ALTO SAX 1

By COUNT BASIE and HARRY EDISON

Arranged by JOHN BERRY

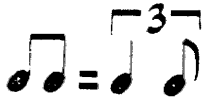
MEDIUM SWING 

4

1-4

8

5-12

13) 

21) 

29) 

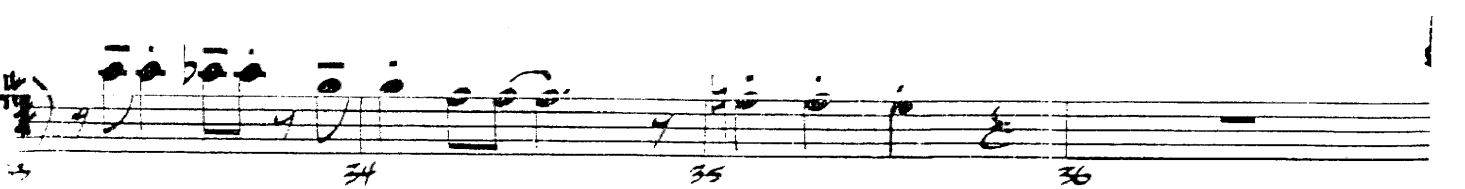

307-10010

©1941 WB MUSIC CORP. (Renewed)

ALTO SAX 1

37) SOLI

JIVE AT FIVE

TENOR SAX 1

By COUNT BASIE and HARRY EDISON

Arranged by JOHN BERRY

MEDIUM SWING 

4

1-4

8

5-12

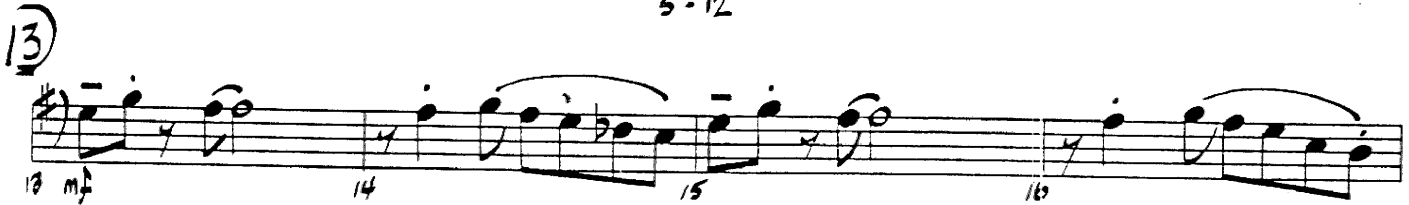
13 

17 

21 

25 

29 

33 

307-10010

TENOR SAX 1

37 SOLI

JIVE AT FIVE

ALTO SAX 2

By COUNT BASIE and HARRY EDISON

Arranged by JOHN BERRY

MEDIUM SWING 

4

1-4

8

5-12

13 
mp 14 15 16

17 18 19 20 

21 
22 23 24

25 
26 27 28

29 
29 30 31 32

33 
34 35 36

307-10010

©1941 WB MUSIC CORP. (Renewed)
This arrangement ©1988 WB MUSIC CORP.
All Rights Reserved

ALTO SAX 2

37) SOLI

37 38 39 40 41 42 43 44 45 46 47 48 49 50 51 52 53 54 55 56 57 58 59 60 61 62 63 64 65 66 67 68 69 70 71

JIVE AT FIVE

TENOR SAX 2

By COUNT BASIE and HARRY EDISON

Arranged by JOHN BERRY

MEDIUM SWING $\text{♩} = \text{♩} \text{ } \overset{3}{\text{♩}}$

TENOR SAX 2

37 SOLI

37 *ff* 38 *mf* 39 40 *f*

41 42 43 44

45

45 46 47 48

49 50 51 52

53

53 54 55 56

57 58 59

60 (61) OPT. ---

60 61 62

63 64 65

66 67 68

69 70 71

JIVE AT FIVE

BARITONE SAX

By COUNT BASIE and HARRY EDISON
Arranged by JOHN BERRY

MEDIUM SWING 

4

1-4

8

5-12

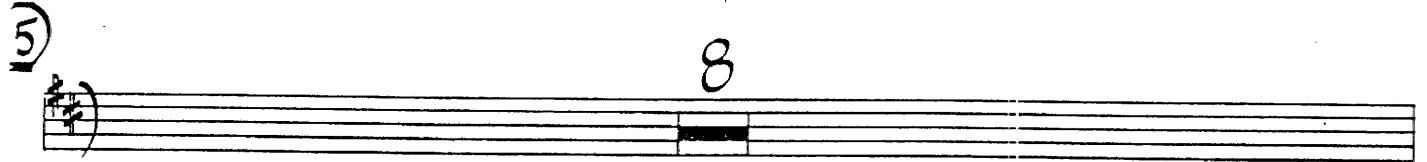
5) 

3) 

2) 

21) 

25) 

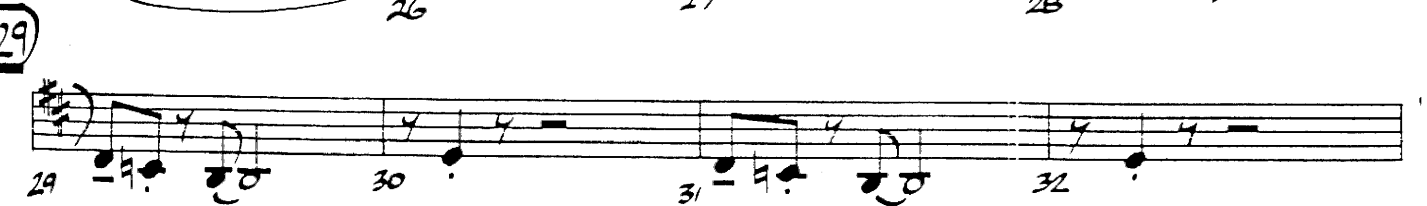
29) 

33) 

307-10010

BARITONE SAX

37 SOLI

37 38 39 40

41 42 43 44

45 SOLO

45 46 47 48

49 50 51 52

53

53 54 55 56

57 58 59

61

60 61 62

63 64 65 (b)

66 67 68

69 71

JIVE AT FIVE

4 TRUMPET 1

By COUNT BASIE and HARRY EDISON

Arranged by JOHN BERRY

MEDIUM SWING 

SOLO (HARMON MUTE)

3) (OPEN)

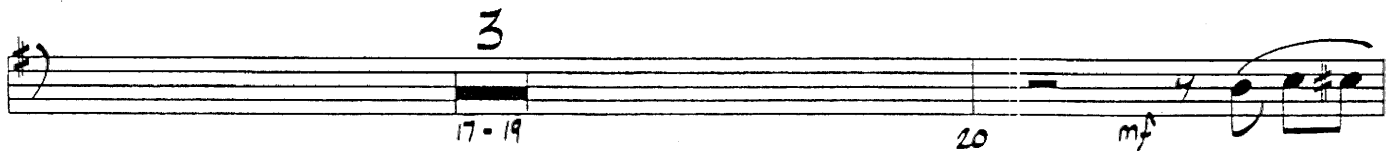
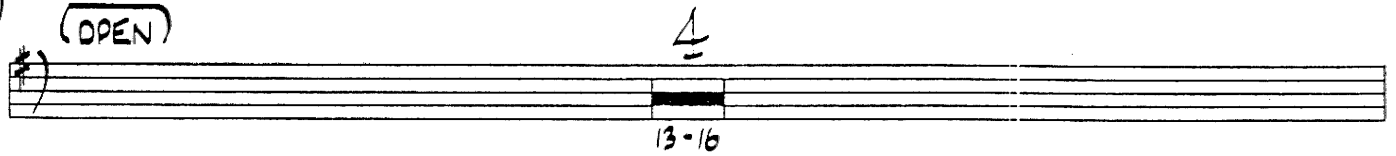

307-10070

TRUMPET 1

33 34 35 36

37 4

37-40

4

41-44

45 4

45-48

3

49-51 52

53 54 55 56

57 58 59 60

61 62 63 64

65 66 67 68

69 70 71

JIVE AT FIVE

TRUMPET 2

By COUNT BASIE and HARRY EDISON

Arranged by JOHN BERRY

MEDIUM SWING 

TR 1 CUE (HARMON MUTE)

5) 

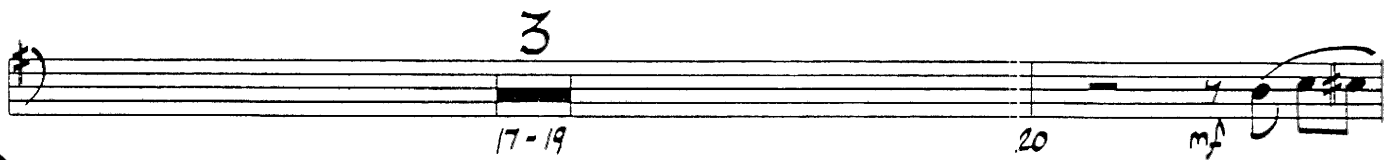

13) (OPEN)

21)

29)

307-10010

TRUMPET 2

37

45

53

61

307-10010 P.2

© 1964

JIVE AT FIVE

TRUMPET 3

By COUNT BASIE and HARRY EDISON

Arranged by JOHN BERRY

MEDIUM SWING 

4

1-4

4

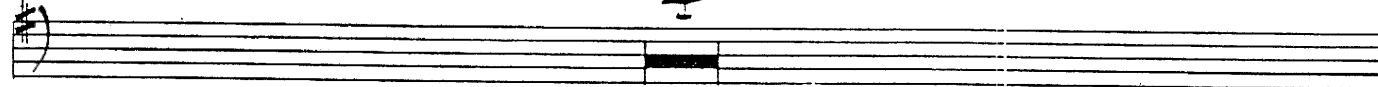

5-8

4

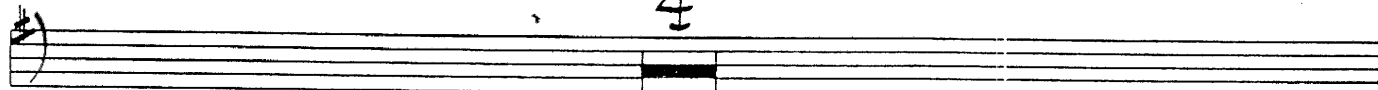

9-12

4

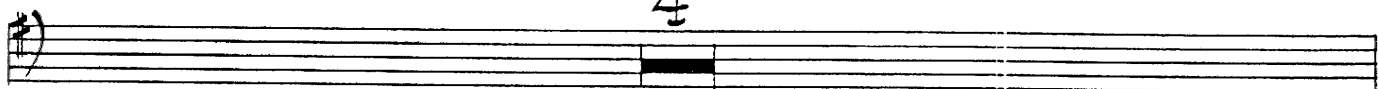

13-16

3

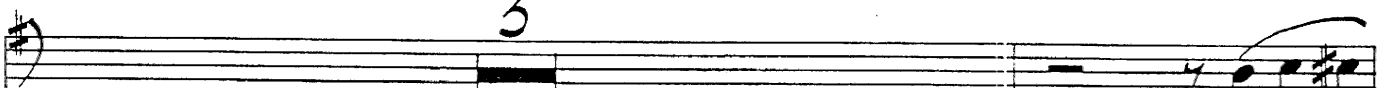

17-19

20

mf

21)

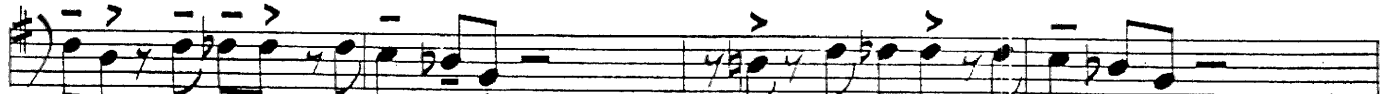

21

22

23

24

25

26

27

28

29)

29

30

31

32

307-10010

TRUMPET 3

33 34 35 36

37 37-40

41-44

45 45-48

49-51 52 mf

53 53 54 55 56

57 58 59 60

61 61 62 63 64

65 66 67 68

69 70 71

JIVE AT FIVE

TRUMPET 4

By COUNT BASIE and HARRY EDISON

Arranged by JOHN BERRY

MEDIUM SWING

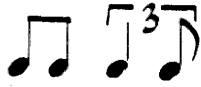

4

1-4

5)

4

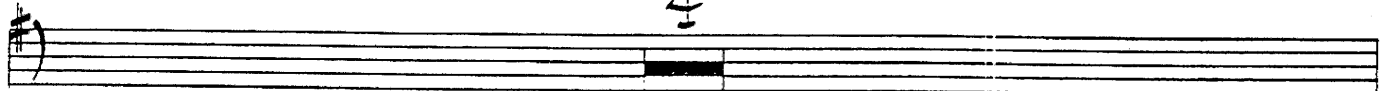

5-8

4

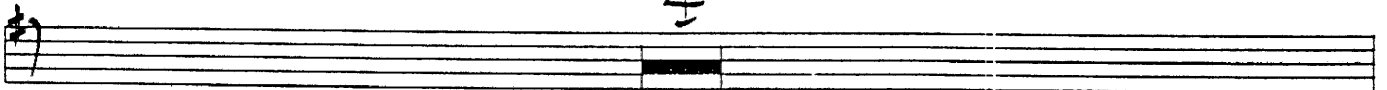

9-12

13)

4

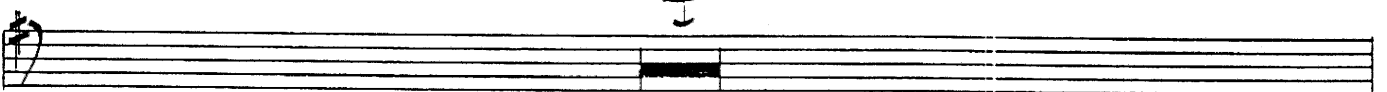

13-16

3

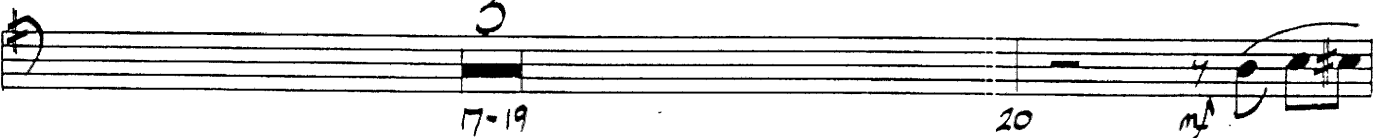

17-19

20

mf

21)

21

22

23

24

25 *f*

26

27

28

29)

29

30

31

32

301-10010

TRUMPET 4

33 34 35 36

37) 4 37-40

4 41-44

45) 4 45-48

3 49-51 52 mf

53) 53 54 55 56

57 58 59 60

61) 61 62 63 64

65 66 67 68

69 70 71

JIVE AT FIVE

TROMBONE 1

By COUNT BASIE and HARRY EDISON

Arranged by JOHN BERRY

MEDIUM SWING 

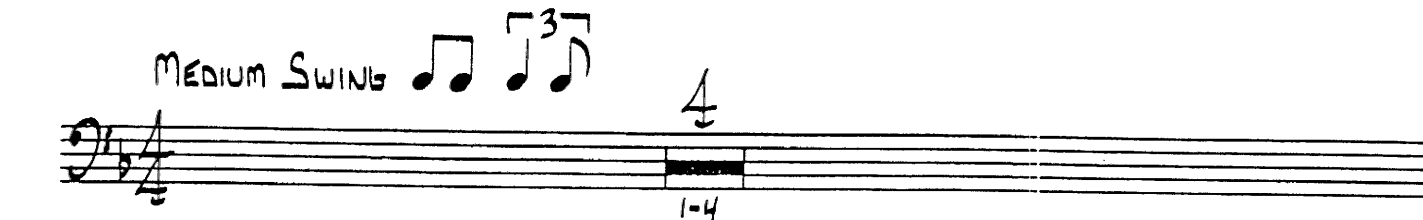
5) 

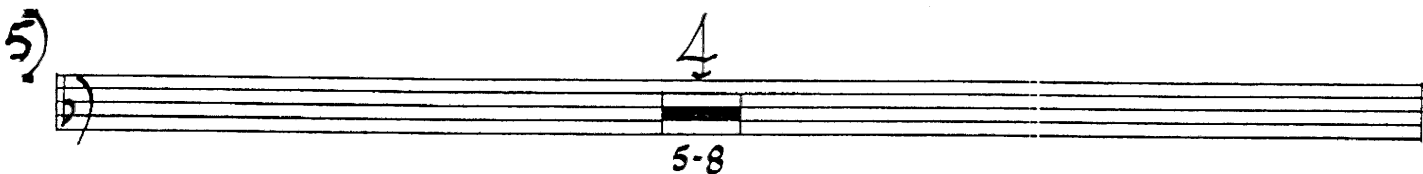
5) 

13) 

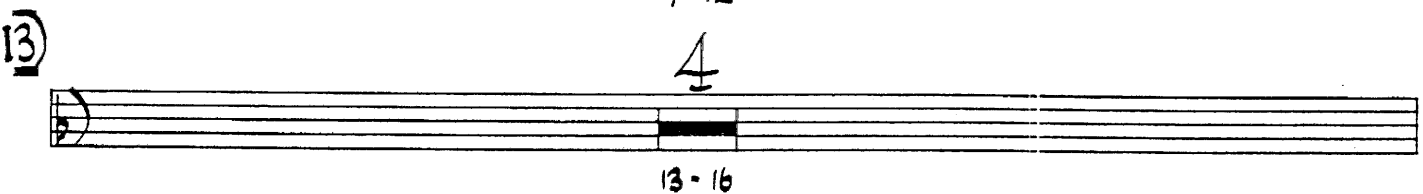
13) 

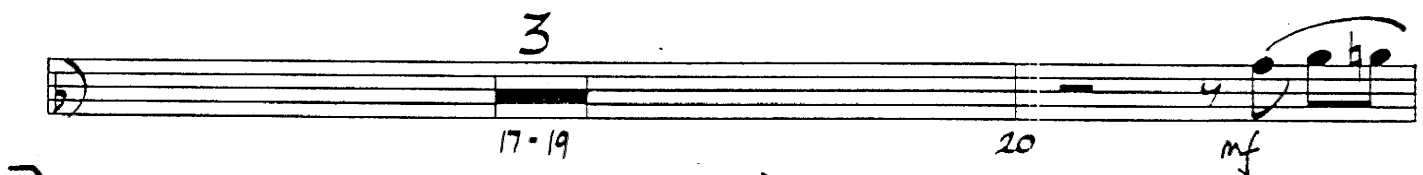
3 

21) 

29) 

307-10010

TROMBONE 1

37

45

53

61

JIVE AT FIVE

TROMBONE 2

By COUNT BASIE and HARRY EDISON

Arranged by JOHN BERRY

MEDIUM SWING $\text{♩} = \text{♩}^3$

5) 1-4

5-8

9-12

13) 13-16

3 17-19 20 mf

21) 21 22 23 24

25 f 26 27 28

29) 29 30 31 32

307-10010

TROMBONE 2

33 34 35 36

37) 4

41-44

45) 4

49-51 52 mp

53) 53 54 55 56

57 f 58 59 60

61) 61 62 63 64

65 66 67 68

69 70 71

JIVE AT FIVE

TROMBONE 3

By COUNT BASIE and HARRY EDISON

Arranged by JOHN BERRY

MEDIUM SWING 

1-4

5-8

3, 9-11 12 *mf* >

13-16

3 17-19 20

21 21 22 23 24

25 *f* 26 27 28

29 30 31 32

TROMBONE 3

37)

45)

53)

61)

JIVE AT FIVE

TROMBONE 4

By COUNT BASIE and HARRY EDISON

Arranged by JOHN BERRY

MEDIUM SWING 

5)

1-4

5-8

3.

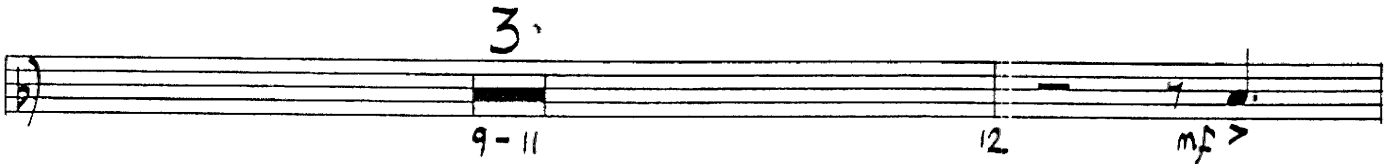

9-11 12 mf >

13)

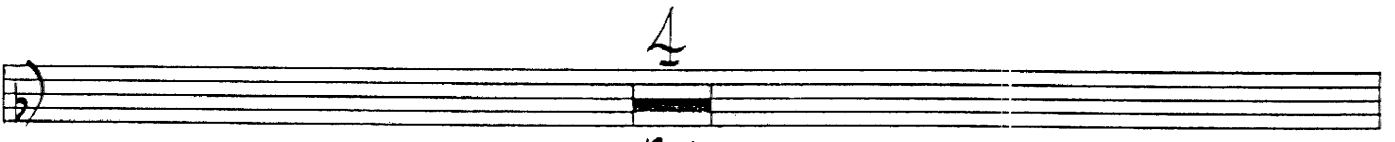

13-16

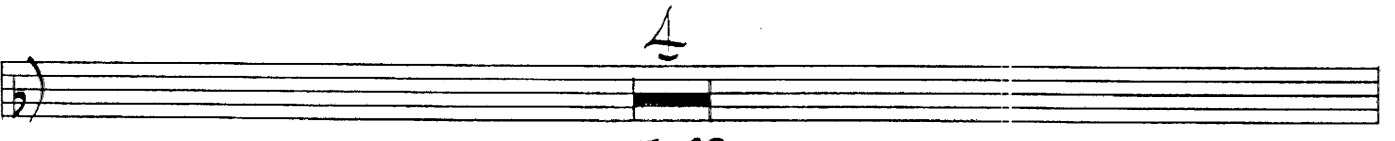

17-20

21)

21 mf 22 23 24

25 26 27 28

29)

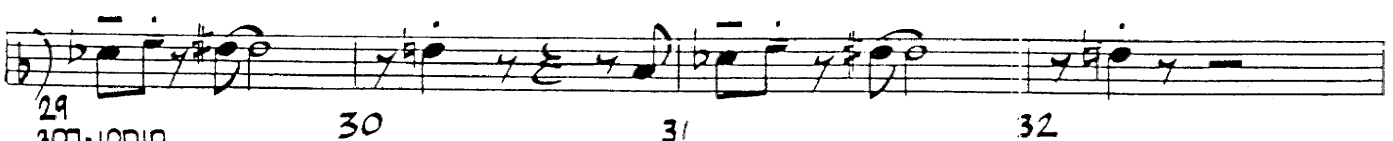

29 30 31 32

207-10010

TROMBONE 4

33 34 35 36

37) 37-40

41-44

45) 45-48

49-52

53) 53 54 55 56

57 58 59 60

61) 61 62 63 64

65 66 67 68

69 70 71

JIVE AT FIVE

GUITAR

By COUNT BASIE and HARRY EDISON
Arranged by JOHN BERRY

MEDIUM SWING 

F7 SOL D7 G7 C7 F7 D7 G7 C7

⑤ F7 D7 G7 C7 F7 D7 G7 C7

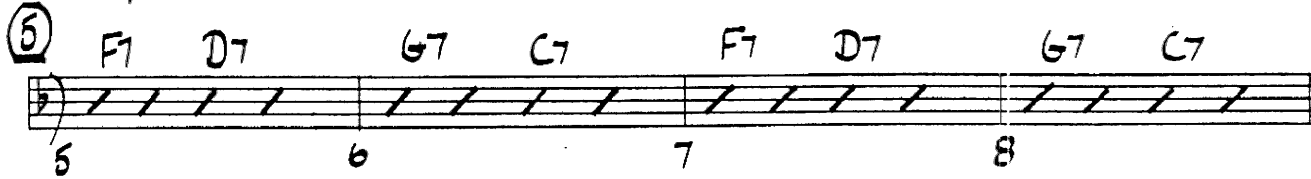

F7 E7 Eb7 D7 G7 C7 F7

⑬ F7 D7 G7 C7 F7 D7 G7 C7

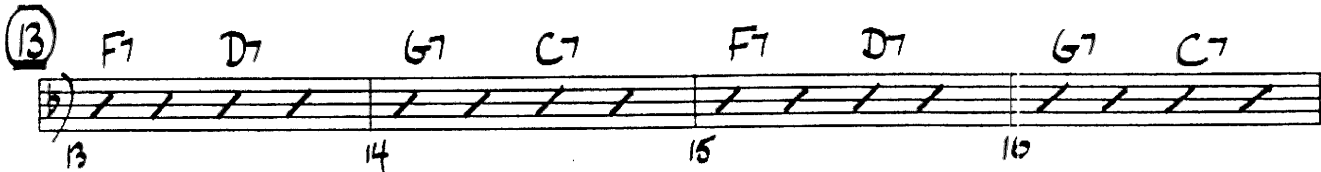

F7 E7 Eb7 D7 G7 C7 Eb7 E7 F7

⑳ (OVER F PED.) F7 F#7 Gmi7(b9) F6

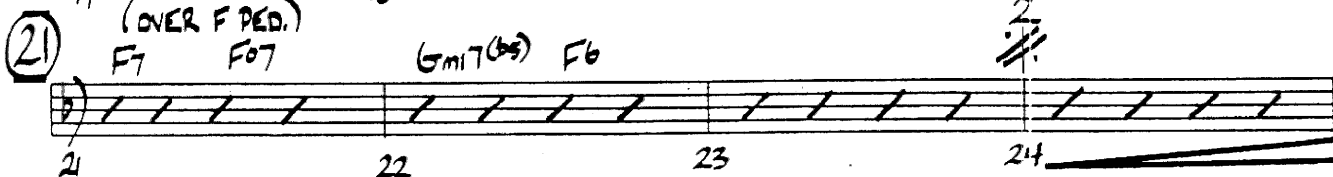

G7 Gmi7 C+7

㉑ F7 Eb7 D7 G7 C7 F7 Eb7 D7 G7 C7

29
307-10010

© 1941 WB MUSIC CORP. (Renewed)
This arrangement © 1988 WB MUSIC CORP.
All Rights Reserved

Darrell Burkdoll Orchestra

GUITAR

F7 Bb7 Eb7 Ab7 G7 C7 Eb7 E7 F7

33 34 35 36

37 *mf* F7 D7 G7 C7 F7 D7 G7 C7

37 38 39 40

F7 E7 Eb7 D7 G7 C7

41 42 43 44

45 E7 F7 D7 G7 C7 E7 F7 D7 G7 C7

45 46 47 48

F7 E7 Eb7 D7 G7 C7 F7

49 50 51 52

53 F7 F#7 Gmi7(b9) F#6 F7 F#7 Gmi7(b9) F#6

53 54 55 56

(OVER A# Ped) A#7 A#b7 Bbmi7(b9) Ab6 Bb7 Bbmi Eb7

57 58 59 60

61 A#7 G#7 F7 Bb7 Eb7 2

61 62 63 64

A#7 Db7 G#7 C#7 F7 Bb7 Eb7 A7 Ab7

65 66 67 68

B7 E7 A7 Ab7

69 70 71

JIVE AT FIVE

DRUMS

By COUNT BASIE and HARRY EDISON

Arranged by JOHN BERRY

MEDIUM SWING $\text{♩} = \text{♩}^3$

1) RIDE CYM X X X X X X

2) H.H. X X X X X X

3) X X X X X X

4) X X X X X X

5) X X X X X X

6) X X X X X X

7) X X X X X X

8) X X X X X X

9) X X X X X X

10) X X X X X X

11) X X X X X X

12) X X X X X X

13) X X X X X X

14) X X X X X X

15) X X X X X X

16) X X X X X X

17) X X X X X X

18) X X X X X X

19) X X X X X X

20) X X X X X X

21) (CONY R.C.) X X X X X X

22) X X X X X X

23) X X X X X X

24) X X X X X X

25) X X X X X X

26) X X X X X X

27) X X X X X X

28) X X X X X X

29) X X X X X X

30) X X X X X X

31) X X X X X X

32) X X X X X X

SD

Toms

307-10010

DRUMS

ENS

33 34 35 36 37 38 39 40

41 42 43 44

45 46 47 48

49 50 51 52

53 54 55 56 57 58 59 60 61 62 63 64

65 66 67 68

69 70 71

Toms (OPT. AD LIB)

AD LIB END

JIVE AT FIVE

BASS

By COUNT BASIE and HARRY EDISON
Arranged by JOHN BERRY

MEDIUM SWING

307-10010

BASS

33 34 35 36

37 **37** F7 D7 G7 C7 F7 D7 G7 C7

37 *mf* 38 39 40

41 42 43 44

45 **45** E7 F7 D7 G7 C7 E7 F7 D7 G7 C7

45 46 47 48

49 50 51 52

53 **53** F PEDAL

57 58 59 60

61 **61** A^b7, F7, B^b7, E^b7

61 62 63 64

65 66 67 68

69 70 71

JIVE AT FIVE

PIANO

By COUNT BASIE and HARRY EDISON
Arranged by JOHN BERRY

MEDIUM SWING $\text{♩} = \text{♩}^3$

F9 D9 G9 C9

2

5

2

3

4

5

6

7

8

F7 E7 Eb7 D7 G7 C7 F7

9

10

11

12

13

F9 D9

G9 C9

2

13

14

15

16

PIANO

17 F7 E7 Eb7 D7 G7 C7 Eb7 F7

21) 17 F7 F#7 Bb7(b9) Fb

21 22 23 24

25 26 27 28

f 2 G7 Gm7 C+7

29) 29 30 31 32

F7 D7 G7 C7

33 34 35 36

F7 Bb7(b9) Eb7 Ab7 G7(b9) C7 Eb7 E7 F7

PIANO

37

F7 D7(b9) G7 C7 2

mf

37 38 39 40

F7 E7 Eb7 D7 G7 C7

45

F7 D7(b9) G7 C7 2

45 46 47 48

F7 E7 Eb7 D7 G7 C9

53

F7 F07 Gm7(b9) Fb F7 F07 Gm7(b9) Fb

53 54 55 56

PIANO
